Rock the Cradle Joe
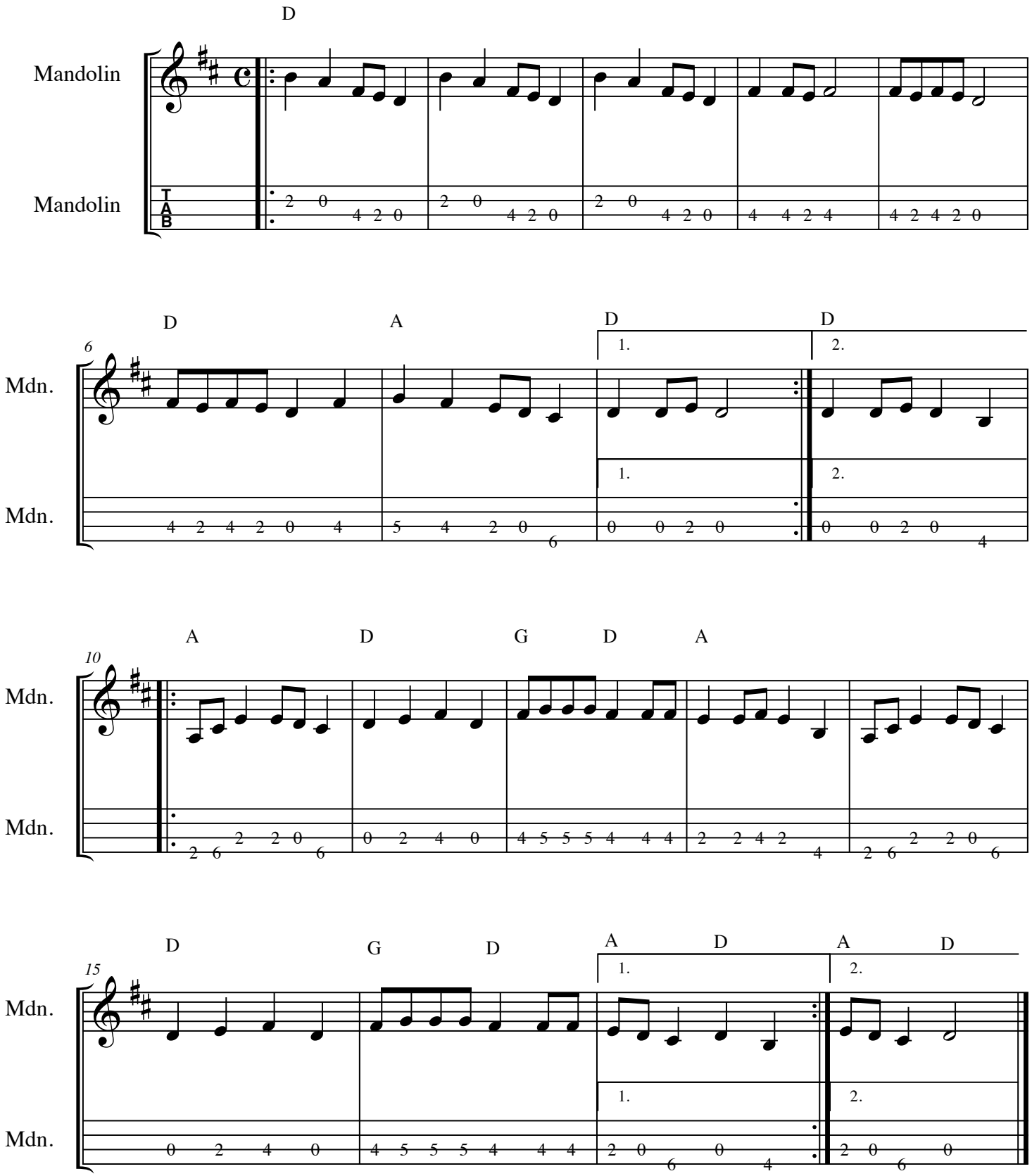
Trad. arranged for mandoln.